

# Earth Resource Mapping

## ArcGIS® ECW Plug-in Product Brochure

Version 2.0 Beta 1, May 2004

# Table of Contents

---

|                                  |    |    |
|----------------------------------|----|----|
| PROBLEM/SOLUTION CLIENT EXAMPLES | 3  |    |
| Problem/Solution Client Examples |    | 3  |
| PRODUCT DESCRIPTION              | 4  |    |
| New Features Overview            |    | 4  |
| PRODUCT INFORMATION              |    | 12 |
| New Hardware/Software Issues     |    | 12 |
| PRODUCT MARKETING                | 13 |    |
| ER Mapper Web-Site               |    | 13 |
| Press Releases                   |    | 13 |
| Pricing                          |    | 13 |
| Notes                            |    | 13 |

## Earth Resource Mapping

---

Level 2, 87 Colin Street  
West Perth  
Western Australia 6005  
Phone: +61 8 9388 2900  
Fax: +61 8 9388 2901

4370 La Jolla Village Drive  
Suite 900, San Diego  
CA 921221253  
Phone: +1 858 558 4709  
Fax: +1 858 558 2657

Blenheim House, Crabtree Office Village  
Eversley Way, Egham  
Surrey, TW20 8RY, UK  
Phone: +44 1784 430 691  
Fax: +44 1784 430 692

# PROBLEM/SOLUTION CLIENT EXAMPLES

## Problem/Solution Client Examples

The ArcGIS 8.x-9.x plug-in solves many user problems. Two examples are:

### **Customer Problem 1:**

Customer cannot display ECW imagery in ArcGIS environment

### **Feature Solution 1:**

Users can now view and work with ECW imagery in their ArcGIS environment. Users can also take advantage of the FREE compression tool the plugin offers – compressing imagery up to 500MB.

### **Customer Problem 2:**

Customer cannot access algorithms.

### **Feature Solution 2:**

The ArcGIS plugin supports algorithm files giving users the ability to work with algorithms in their ERDAS® environment.

# PRODUCT DESCRIPTION

## New Features Overview

The most significant new features and improvements for this release are:

- Significant improvement in the display/process speed of imagery. ECW is now easily the fastest and most efficient format for compressed large imagery in the ArcGIS Desktop environment.

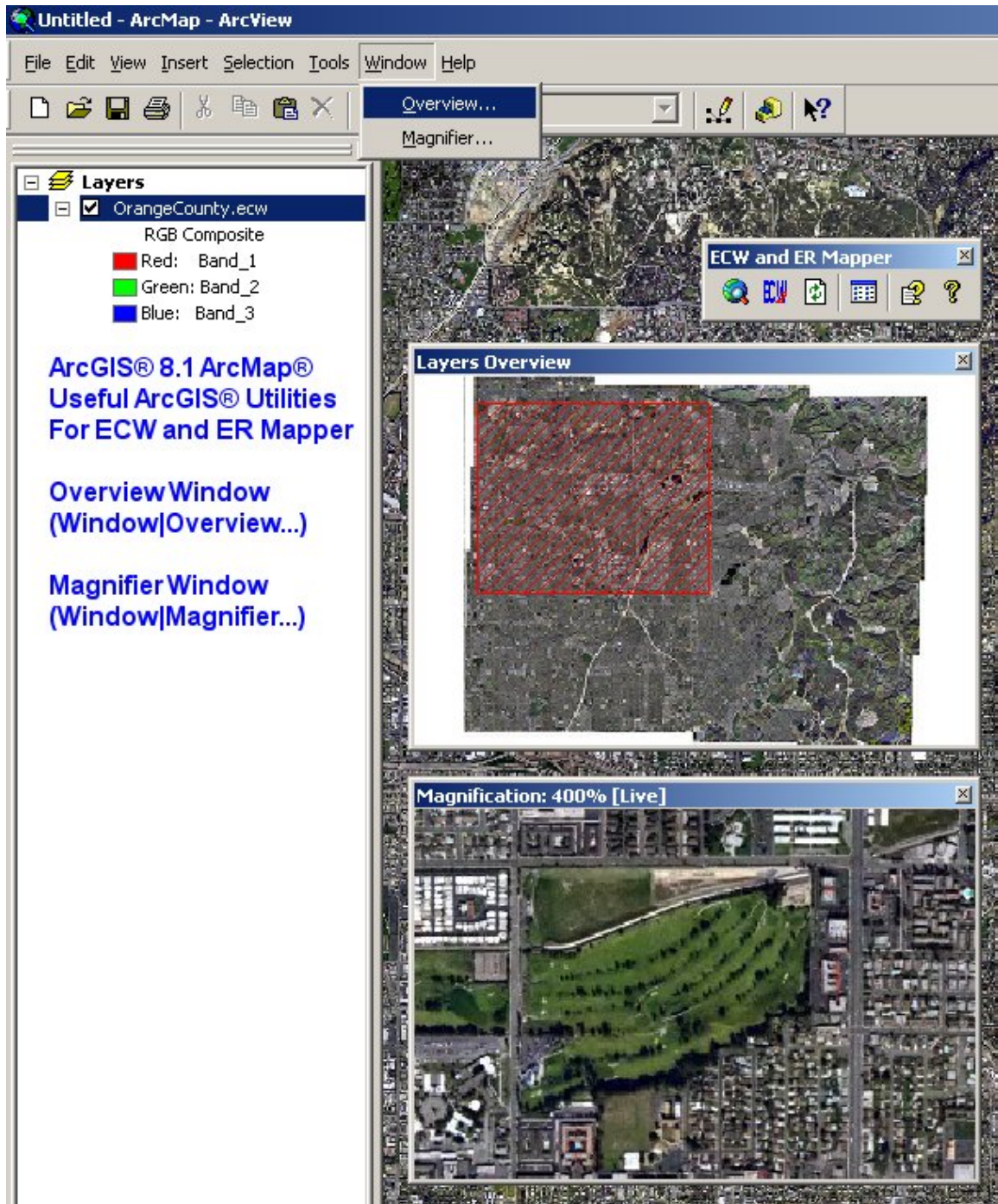

- The ability to add remote ECW imagery to your project served by the Image Web Server. This functionality is a key feature of the ArcView 3.x plug-in, and is now available in ArcGIS environment.

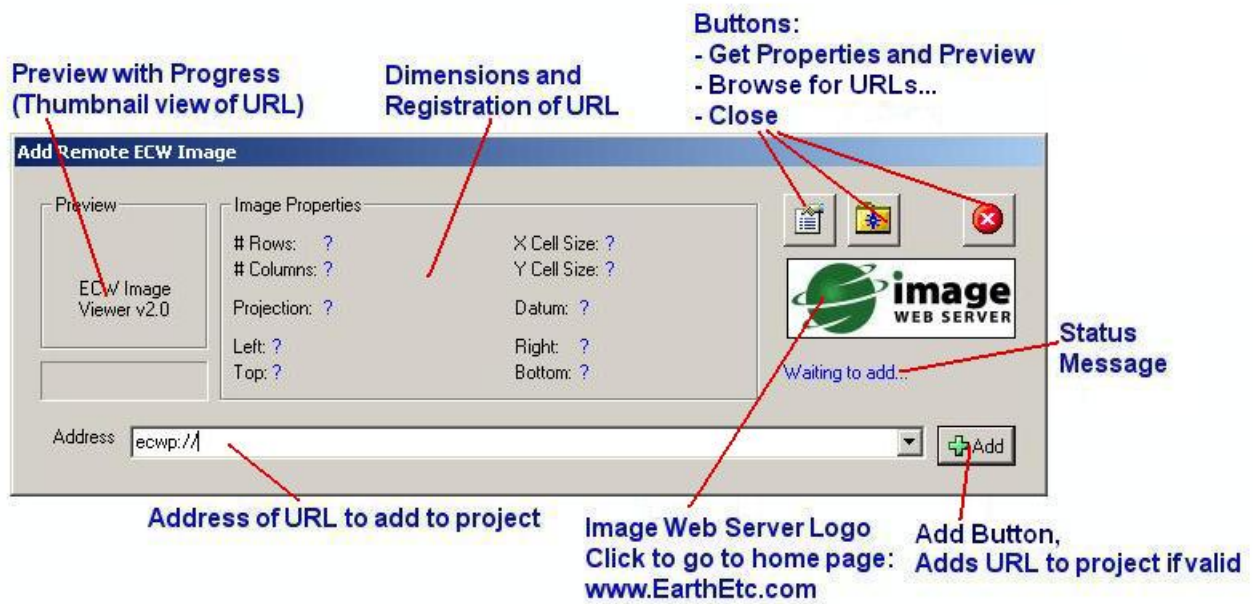

- The addition of ER Mapper's ALG and ERS formats. No longer are ER Mapper users and their clients restricted to ArcView 3.x plug-in for their GIS projects. Also, virtual datasets (e.g. ERS→TIFF) can now be added to your projects.

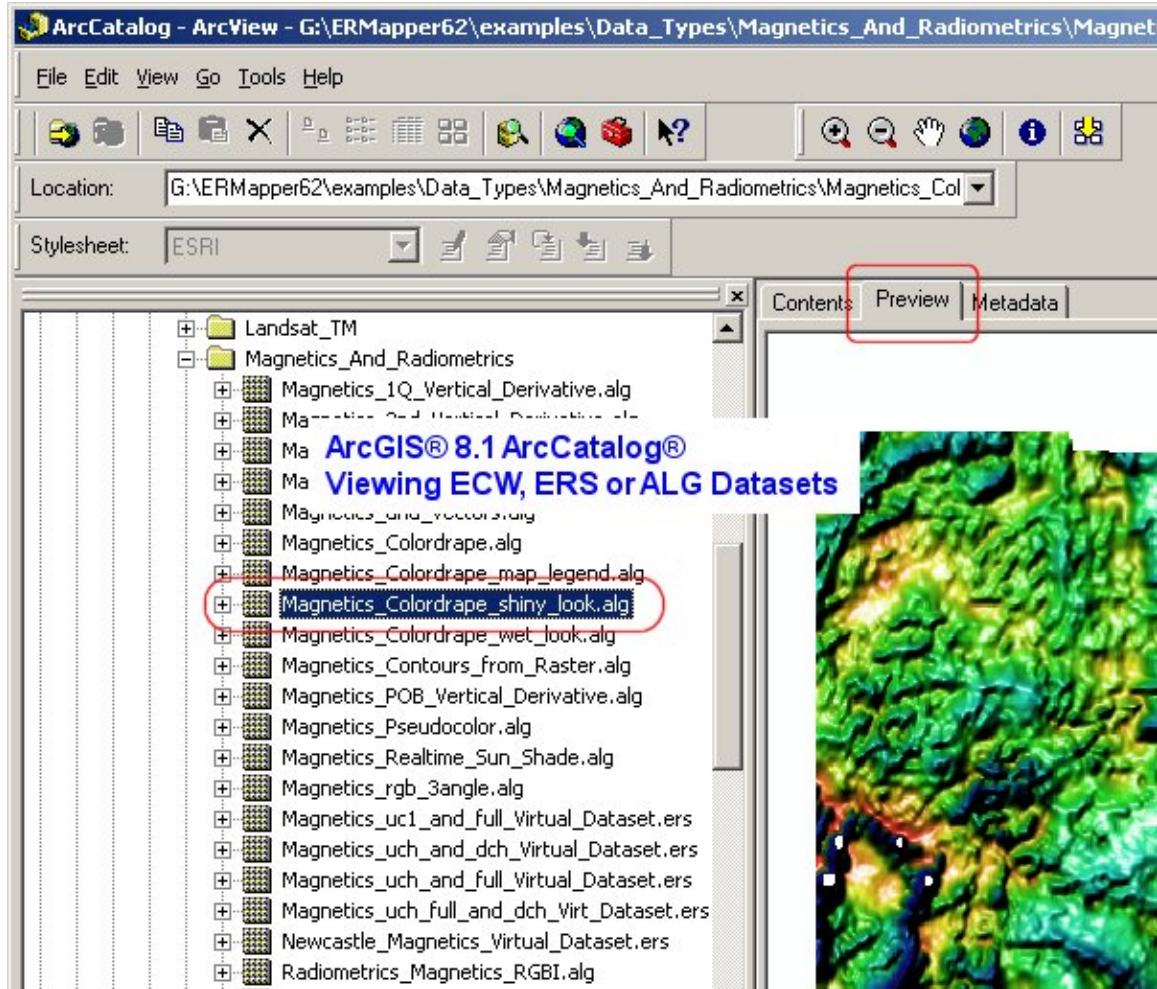

- New toolbar and commands provide a user-friendly interface, access to plug-in features and customisation of workspace. Some of the commands on the toolbar include, add remote ECW, launch ECW compressor, plug-in options, access to help documentation and about dialog.

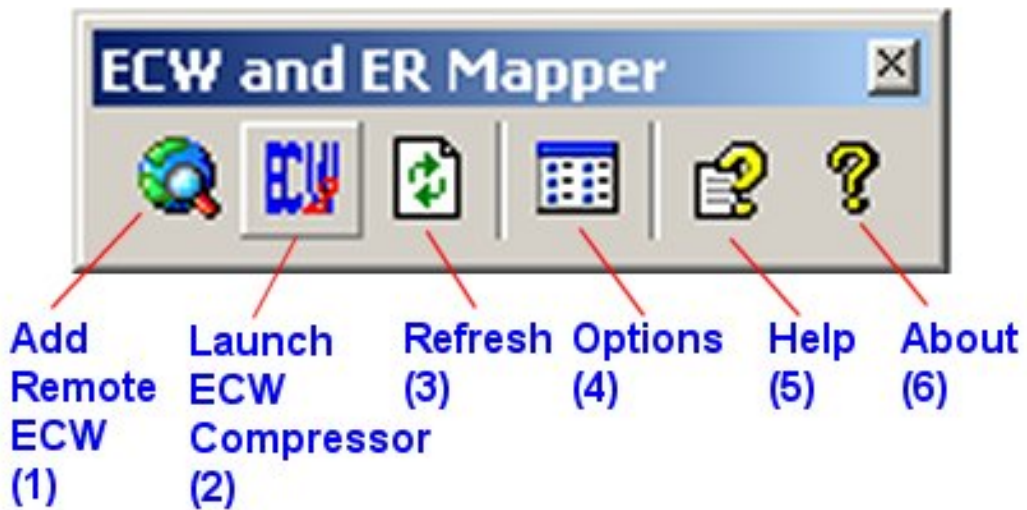

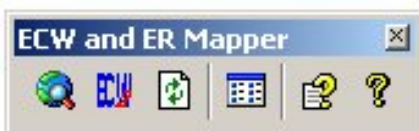

## ArcGIS® 8.1 Customize Window (Tools|Customize Menu, Commands Tab)

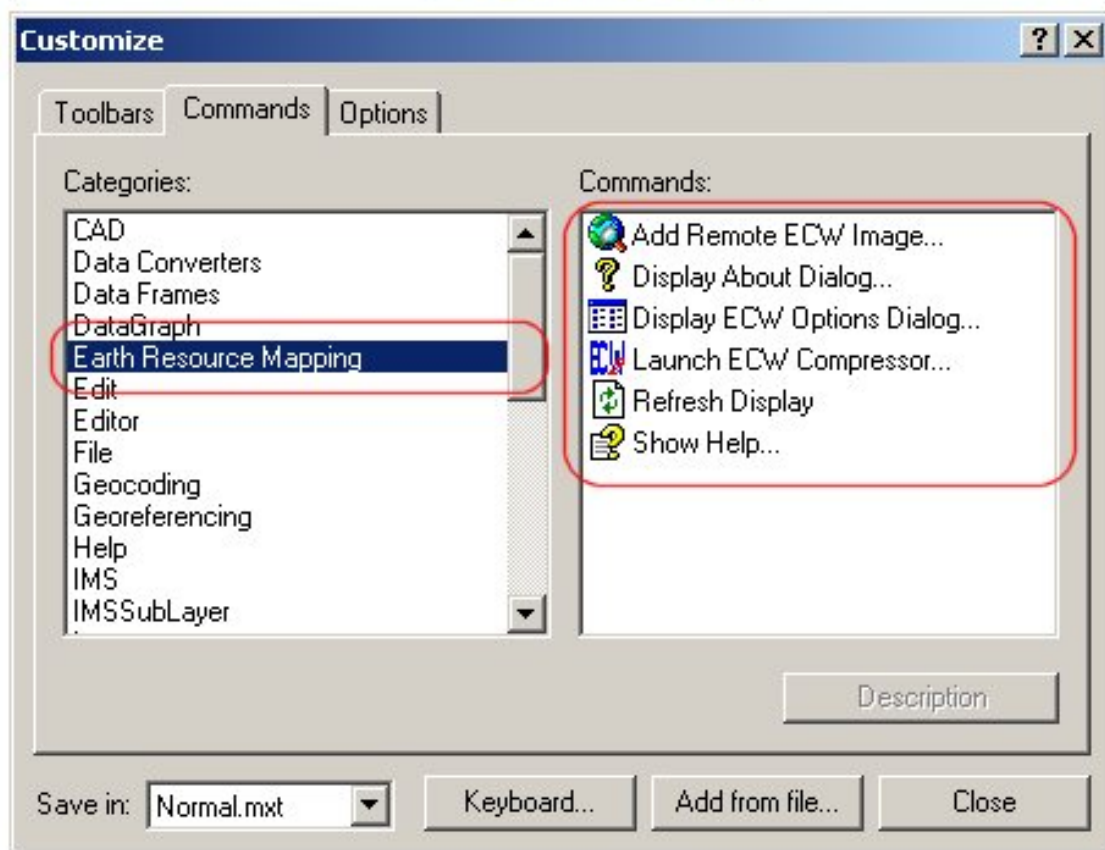

- Better integration with ECW compressor. The ECW compressor can be accessed via command or export menu “Raster to ECW...”. As the compressor is a separate process, compression tasks can be carried out without restricting workflow in the ArcGIS environment. Other advantages include robustness and the ability for compression to continue while ArcGIS is closed.

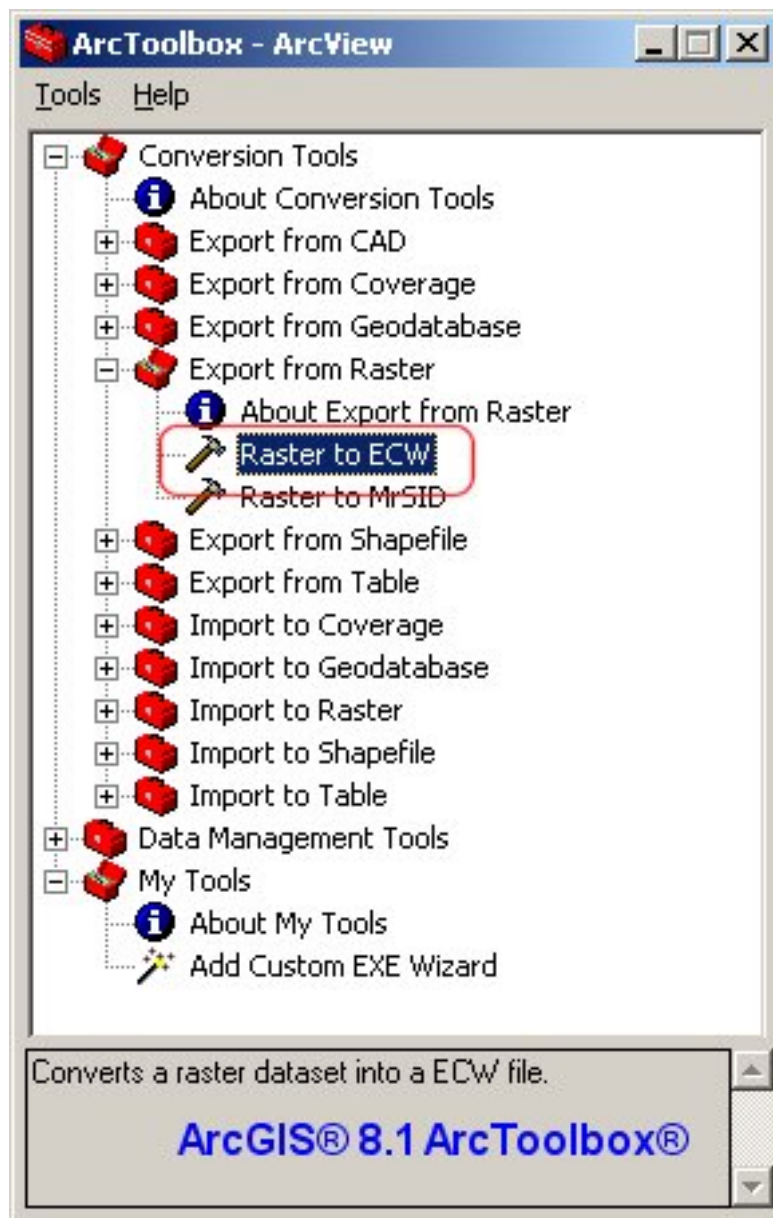

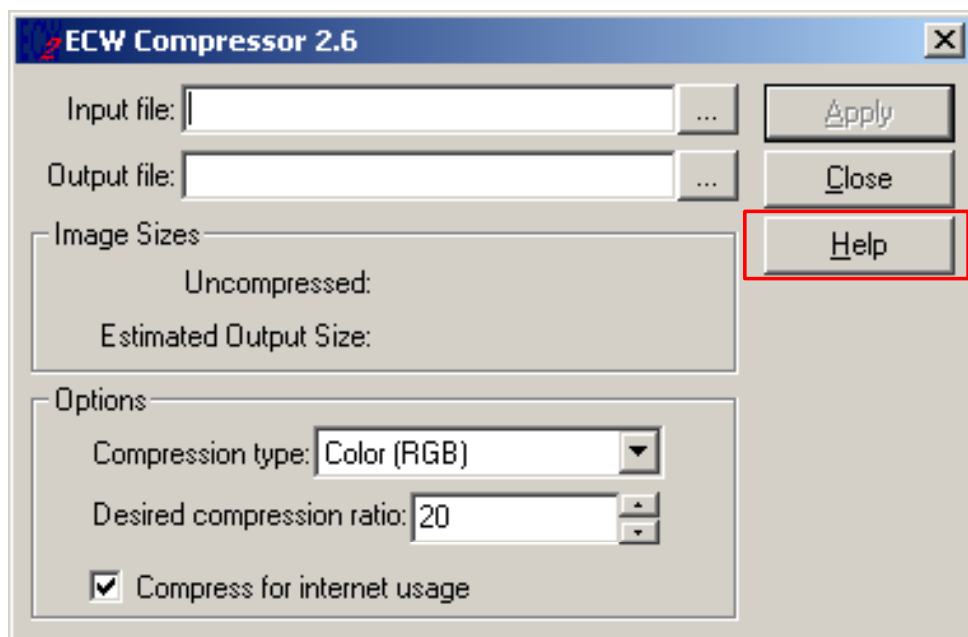
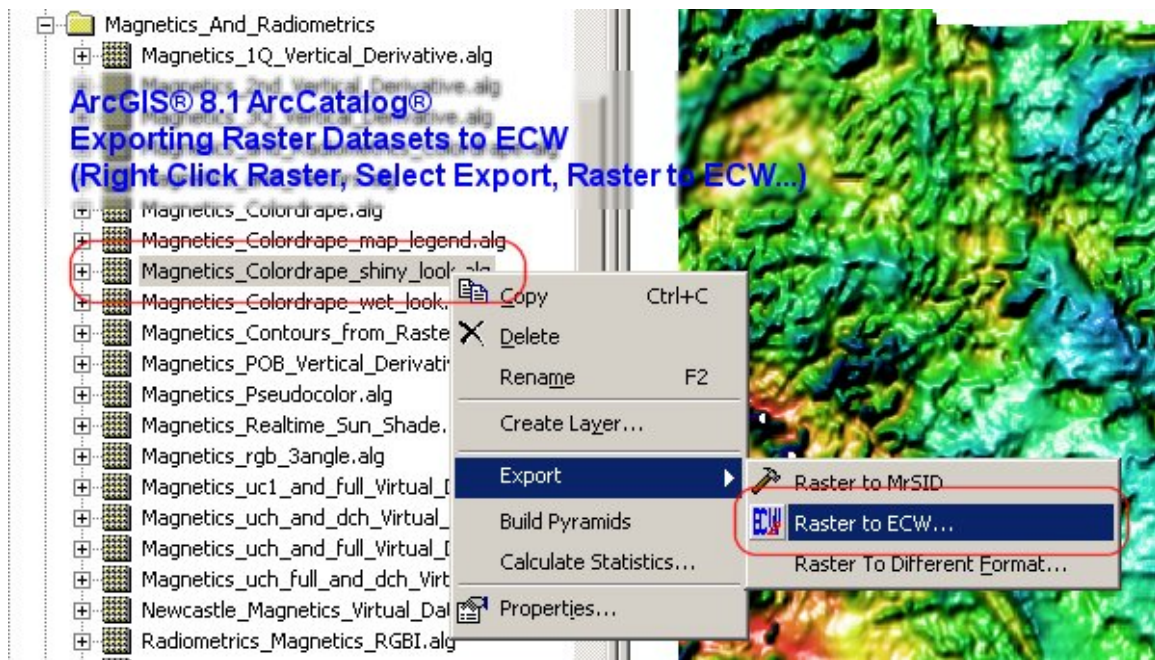

- Comprehensive help documentation with illustrations provides a useful resource for new users or who want to get the most from the plug-in.

Within ArcMap®

Select **Add Data...** under the **File** menu or click on the **Add Data...** button to bring up the **Add Data** dialog shown below.

Select an ECW, ERS or ALG raster dataset in the list and click on the **Add** button.

| Name                                 | Type           |
|--------------------------------------|----------------|
| San_Diego_Airphoto_34_compressed.ecw | Raster Dataset |
| San_Diego_Airphoto_34_compressed.ers | Raster Dataset |

# PRODUCT INFORMATION

## Hardware/Software Requirements

To install the ArcGIS 8.x-9.x plug-in the following software/hardware requirements must be met:

| Windows Platform        |  |   |
|-------------------------|--|---|
|                         | Supported  | Recommended   |
| <b>Operating System</b> | <ul style="list-style-type: none"> <li>• Windows NT 4.0 SP6</li> <li>• Windows 2000</li> <li>• Windows XP</li> </ul>                                       | <ul style="list-style-type: none"> <li>• Windows 2000 SP4</li> <li>• Windows XP SP1</li> </ul>  |
| <b>Processor</b>        | <ul style="list-style-type: none"> <li>• Intel® Pentium® or higher</li> <li>• AMD® Athlon®/AthlonXP®</li> <li>• Equivalent 100% x86 compatibles</li> </ul> | <ul style="list-style-type: none"> <li>• Pentium® 3</li> <li>• AMD® Athlon®</li> </ul>  |
| <b>Memory</b>           | <ul style="list-style-type: none"> <li>• 32MB or higher</li> </ul>   | <ul style="list-style-type: none"> <li>• 128MB or higher</li> <li>• 110MB Hard disk space</li> <li>• 180MB Swap files</li> <li>• 100MB Temporary files</li> </ul> |
| <b>Display</b>          | <ul style="list-style-type: none"> <li>• Any 8, 16, 24 or 32-bit display</li> <li>• 800x600 or higher resolution</li> </ul>                                | <ul style="list-style-type: none"> <li>• 16bit or higher display depth (65535 colors or more)</li> <li>• 1024x768 or higher resolution</li> </ul>                 |
| <b>Disk Space</b>       | <ul style="list-style-type: none"> <li>• 110MB</li> <li>• An additional 180 MB for swap space</li> </ul>   | <ul style="list-style-type: none"> <li>• 110MB Temporary Files</li> <li>• 110MB Swap Files</li> </ul>   |

# PRODUCT MARKETING

## **ER Mapper Website:**

The ER Mapper website contains all up-to-date information regarding products, applications, support, updates, downloads, press releases, company information and on-line shopping.

You can download the ArcGIS plug-in from:

[www.ermapper.com/downloads](http://www.ermapper.com/downloads)

## **Press Releases:**

Press Release: Enhanced ECW plugin for ArcGIS adds URL image access

All press releases can be viewed at the following URL:

<http://www.ermapper.com/company/news.aspx>

## **Pricing:**

The ArcGIS 8.x-9.x plug-in is a FREE product.

## **Notes:**

Please read the 'Read Me' file upon installation of the product.